HEY... YOU OK THERE, SON? ARE YOU ABLE TO MOVE

ARE YOU ABLE TO MOVE?
SHOULD WE CALL AN AMBULANCE?

TRY HITTING HIM, THAT ALWAYS WORKS WITH MY NEPHEW.

NO!

TO HELL WITH IT, I'M OUT OF HERE!

HE JUST HIT HIMSELF, I TOLD YOU GUYS WE SHOULD'VE DONE THAT FROM THE GET-GO.
HA! HE'S AWAKE NOW!
YOU ALWAYS WANT

TO GO AROUND HITTING PEOPLE, JIM. THAT'S WHY YOUR FAMILY LEFT YOU.

I KNEW IT WAS WAY TOO NICE OF YOU TO WANT TO HELP ME!

THERE WERE DAYS WHERE I ACTUALLY DOUBTED MY OWN SANITY!

JEAN, YOU SHOULD REALLY HEAR ME OUT.

I KNEW I WASN'T

I'M NOT GOING CRAZY!
I'M NOT THE ONE WHO HAS A PROBLEM
...
YOU ARE

THE PROBLEM!

NOW I DO SEEM CRAZY ...

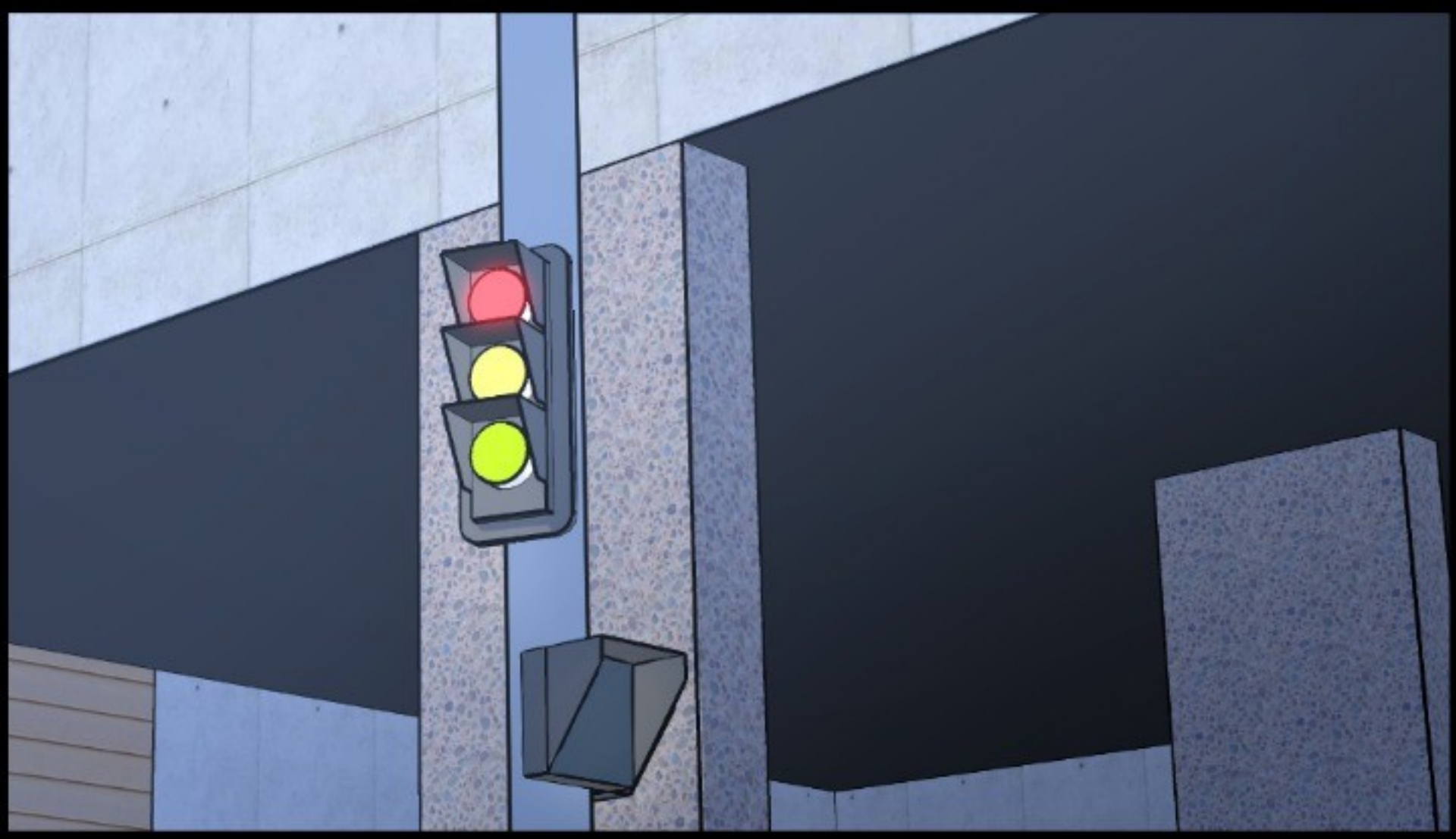

IT'S OKAY,
I GOT MY EARBUDS

IN SO I CAN JUST PRETEND I'M ON THE PHONE
...

TALKING TO A CELESTIAL THAT CAN CHANNEL IN DIRECTLY TO MY BRAIN.

I'M NOT A CELESTIAL, JEAN. I'M A HUMAN...

OR AT LEAST I USED TO BE.

ALRIGHT, I'M LISTENING.

THANK YOU. YOU SEE... I'VE BEEN PROTECTING THE EARTH FOR THE PAST 210 YEARS.

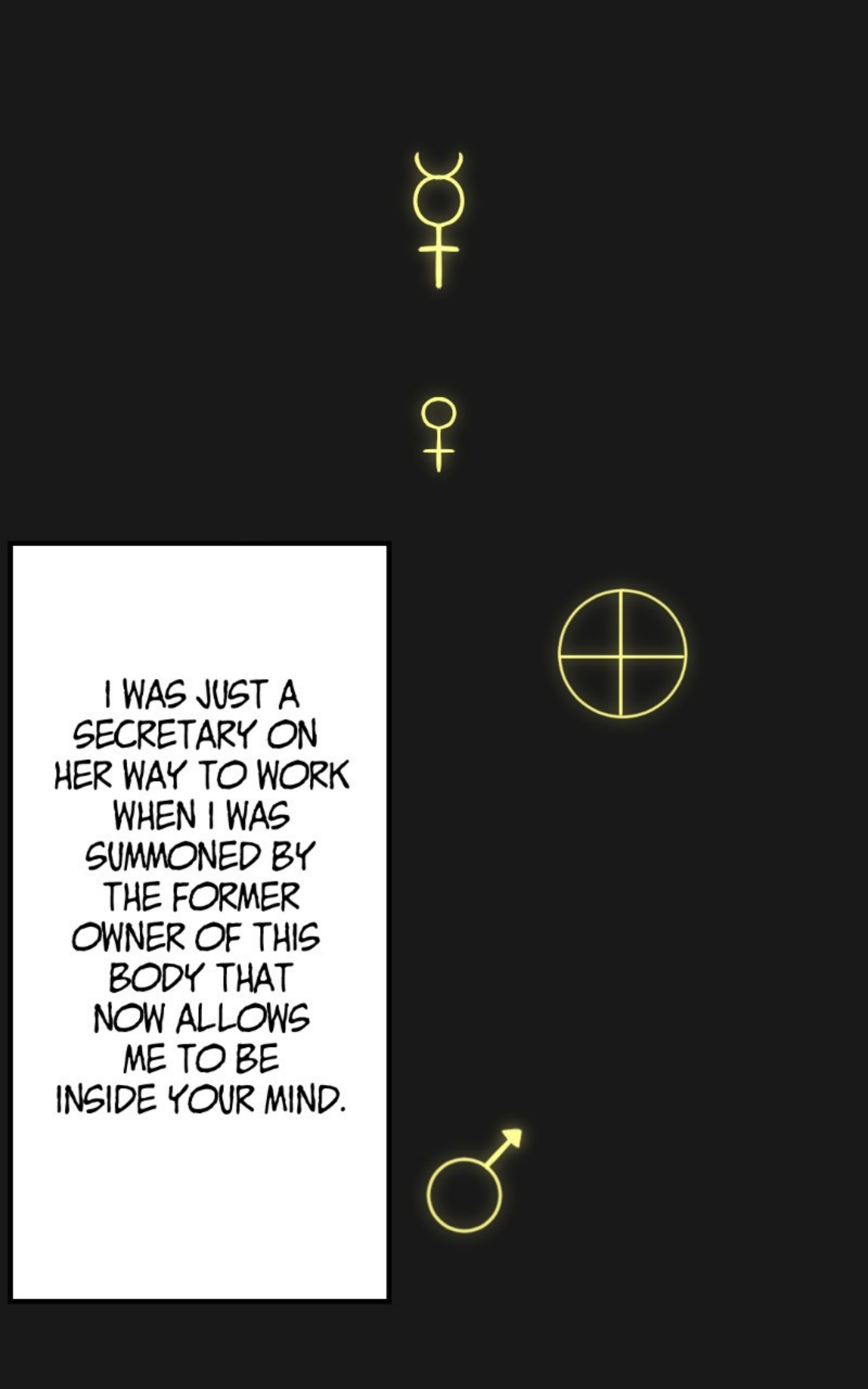
I WAS JUST A SECRETARY ON HER WAY TO WORK WHEN I WAS SUMMONED BY THE FORMER OWNER OF THIS BODY THAT NOW ALLOWS ME TO BE INSIDE YOUR MIND.

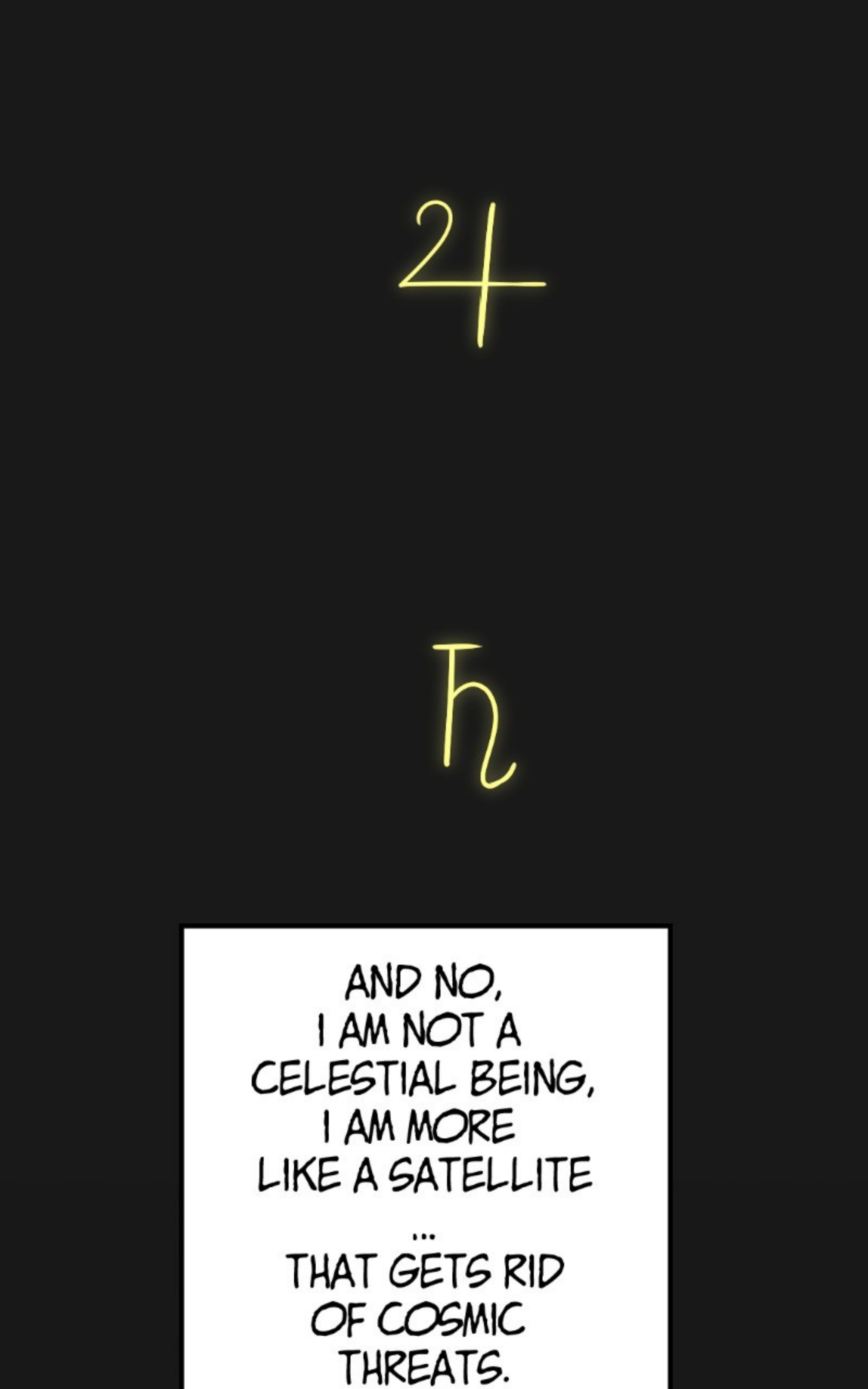
24
AND NO,
I AM NOT A
CELESTIAL BEING,
I AM MORE
LIKE A SATELLITE
...
THAT GETS RID
OF COSMIC
THREATS.

BUT WHAT DOES THAT HAVE TO DO WITH SYLVIA!

I'M SORRY ...

THE THING IS... I AM NO LONGER STRONG ENOUGH TO PROTECT THE PLANET.

THIS BODY NEEDS TO CHANGE OWNERS FROM TIME TO TIME, AND IT MUST BE A WOMAN.

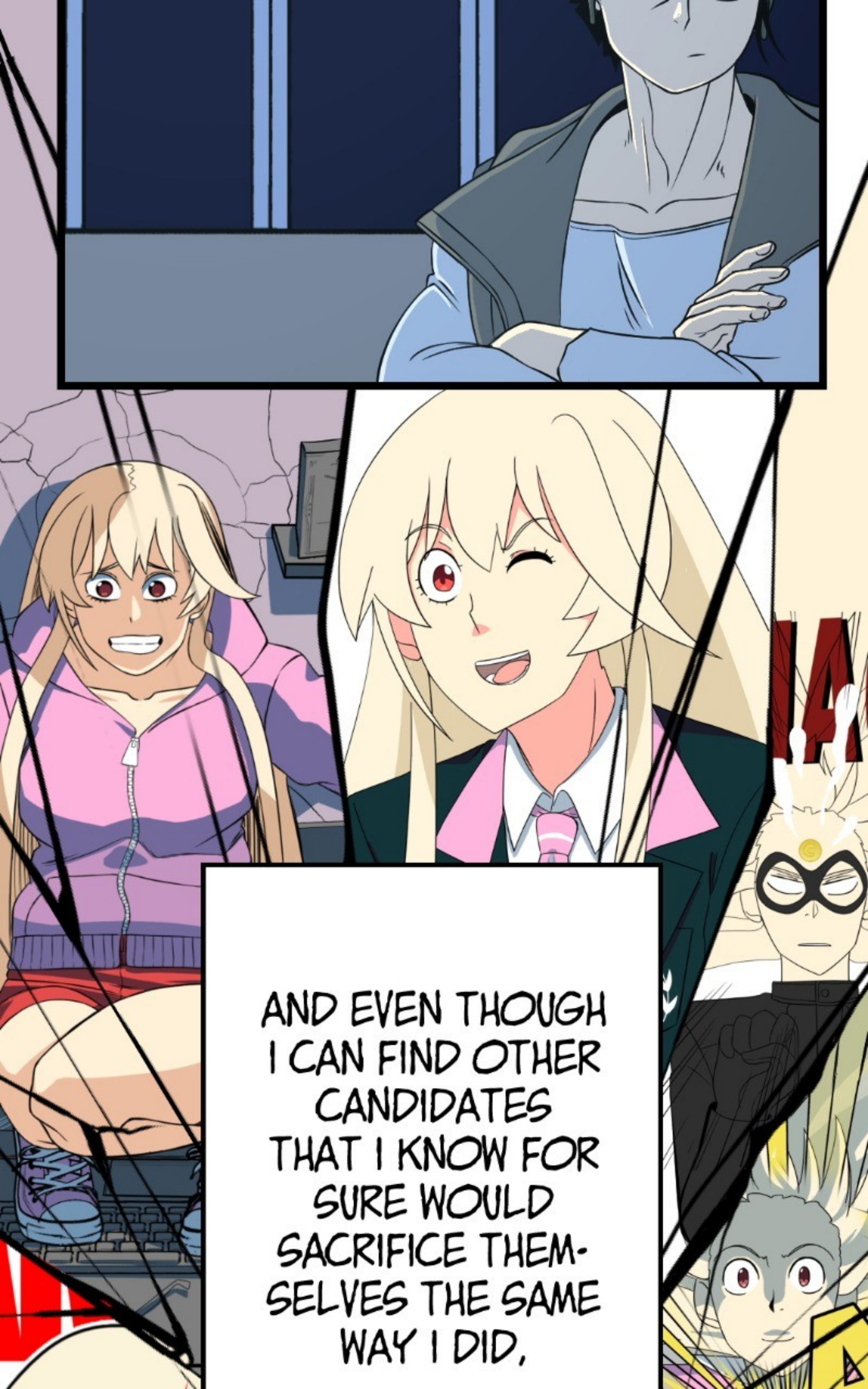
AND EVEN THOUGH I CAN FIND OTHER CANDIDATES THAT I KNOW FOR SURE WOULD SACRIFICE THEM-SELVES THE SAME WAY I DID,

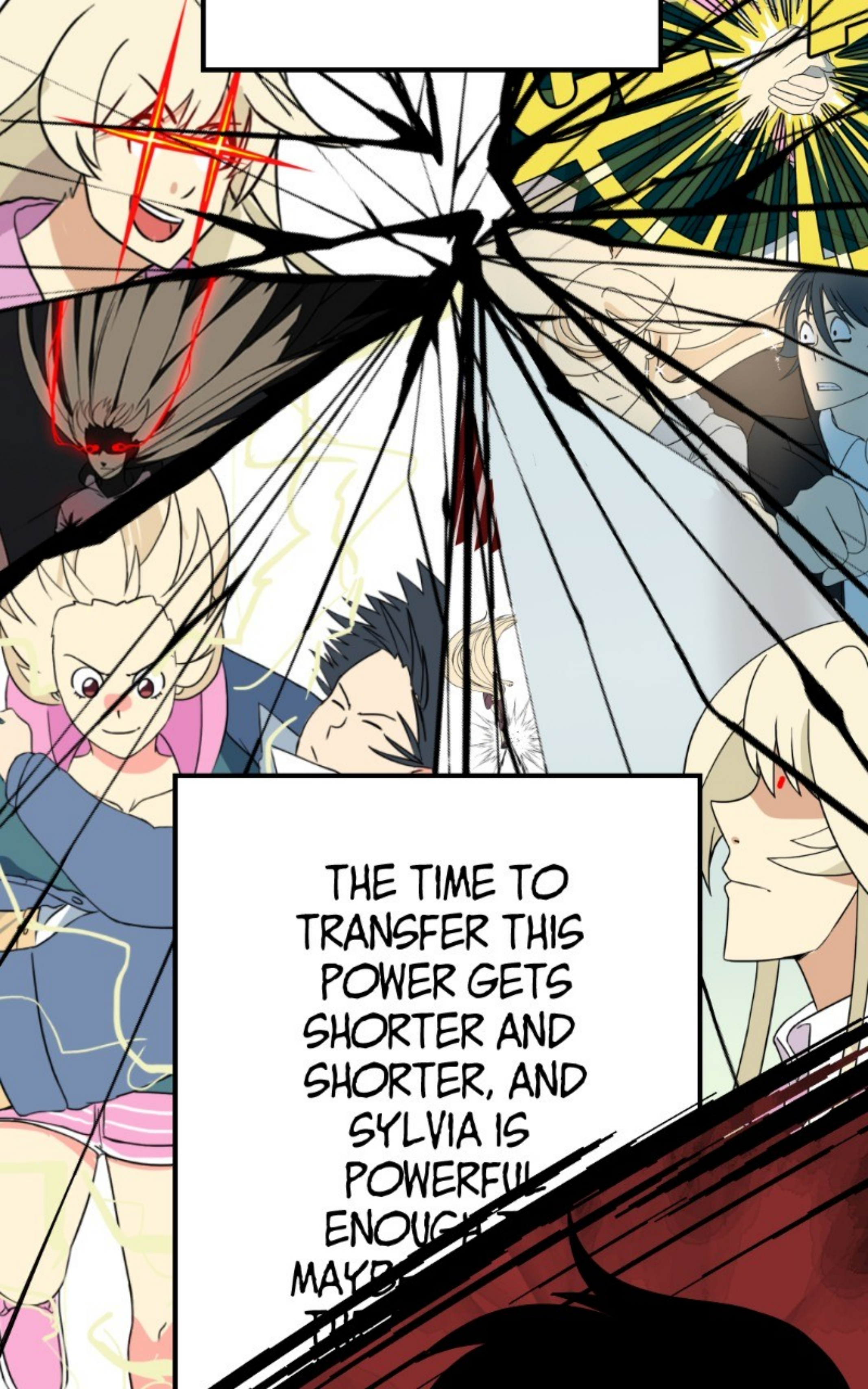
THE TIME TO TRANSFER THIS POWER GETS SHORTER AND SHORTER, AND SYLVIA IS POWERFUL ENOUGH
MAYB

JUST ASK YOUR OTHER CANDIDATES. I'M SURE THAT...

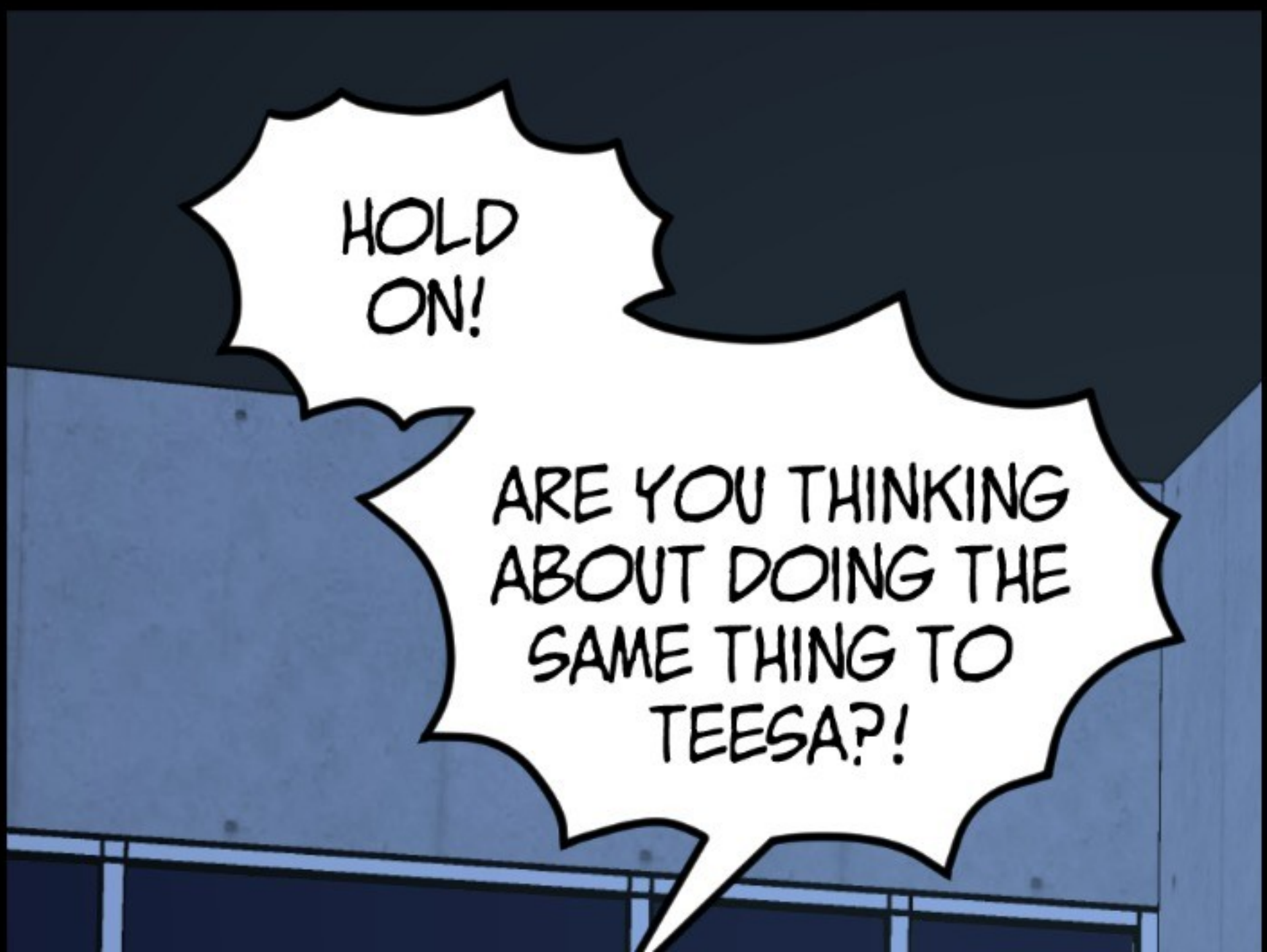
HOLD ON!
ARE YOU THINKING ABOUT DOING THE SAME THING TO TEESA?!

CALM DOWN, JEAN.

NO,
YOUR FRIEND TEESA
IS NOT AMONG THE
ONES I LOOKED
INTO TO SUCCEED
ME...

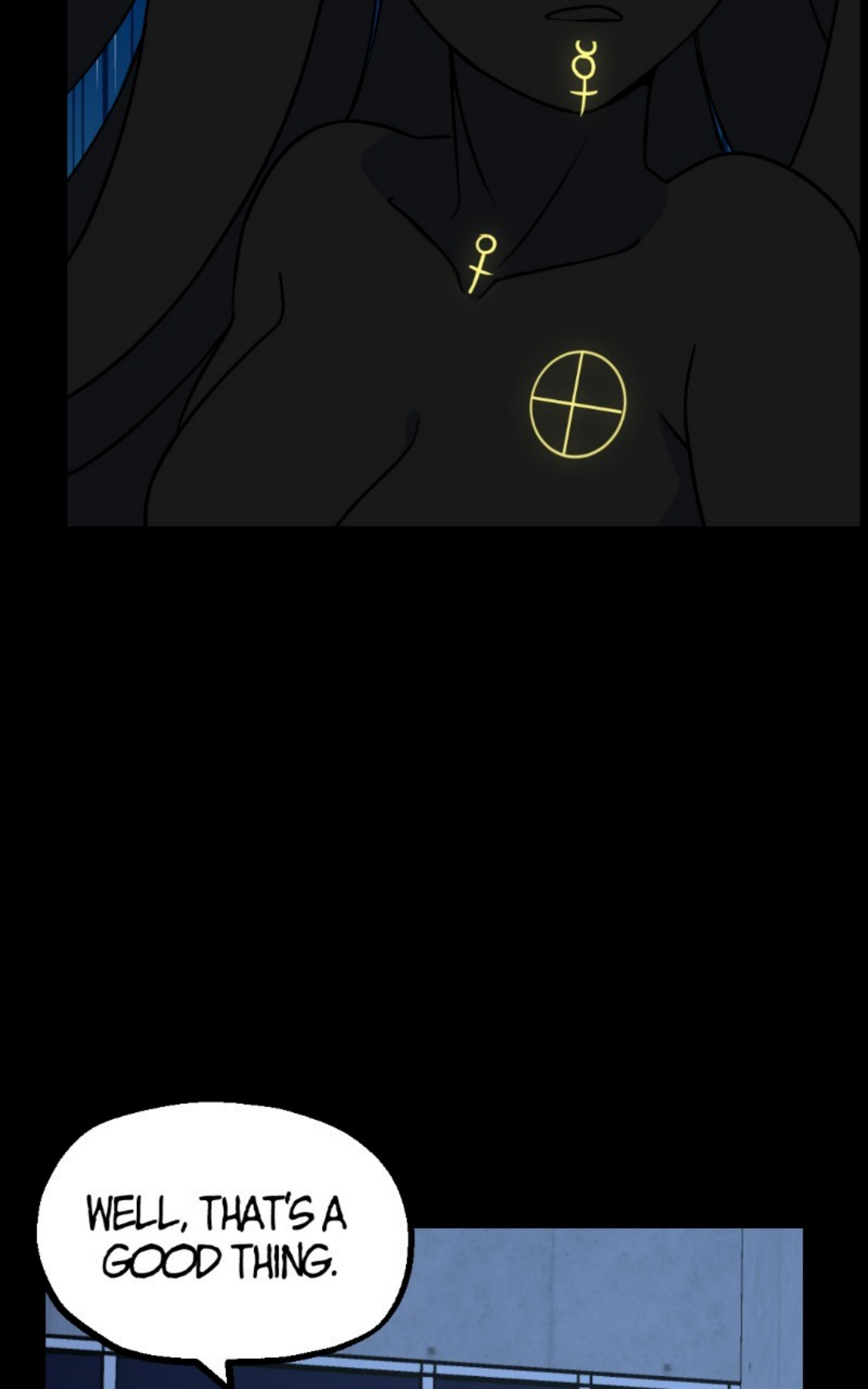
WELL, THAT'S A GOOD THING.

SORRY FOR OVERREACTING BUT, SHE'S MY...

WAIT!
HOW COME
TEESA IS NOT
A CANDIDATE?

SHE'S AWESOME! SHE WOULD BE THE BEST CELESTIAL EVER!

ALRIGHT, I'LL TALK TO HER LATER

SH#T!
NO!

AREN'T YOU LISTENING TO ME?!

HOLD ON...

YOU CAN COMMUNICATE WITH ME DIRECTLY, AND YOU JUST SAID YOU WERE GOING TO TALK TO TEESA

CLAP

SO,
WHY HAVEN'T
YOU TALKED
TO SYLVIA
DIRECTLY?

SO?
I'M WAITING

I'M WAITING ...

JUST, TELL ME...

I FOUND OUT ABOUT SYLVIA TEN YEARS AGO WHILE SHE WAS GOING THROUGH A CHILDHOOD CRISIS BUT THEN, I LOST HER.

AND
A FEW MONTHS
AGO, SHE
SINGLE-HANDEDLY
OBLITERATED
HALLEY'S COMET
WITHOUT BREAKING
A SWEAT, THAT'S HOW
I FOUND HER AGAIN.

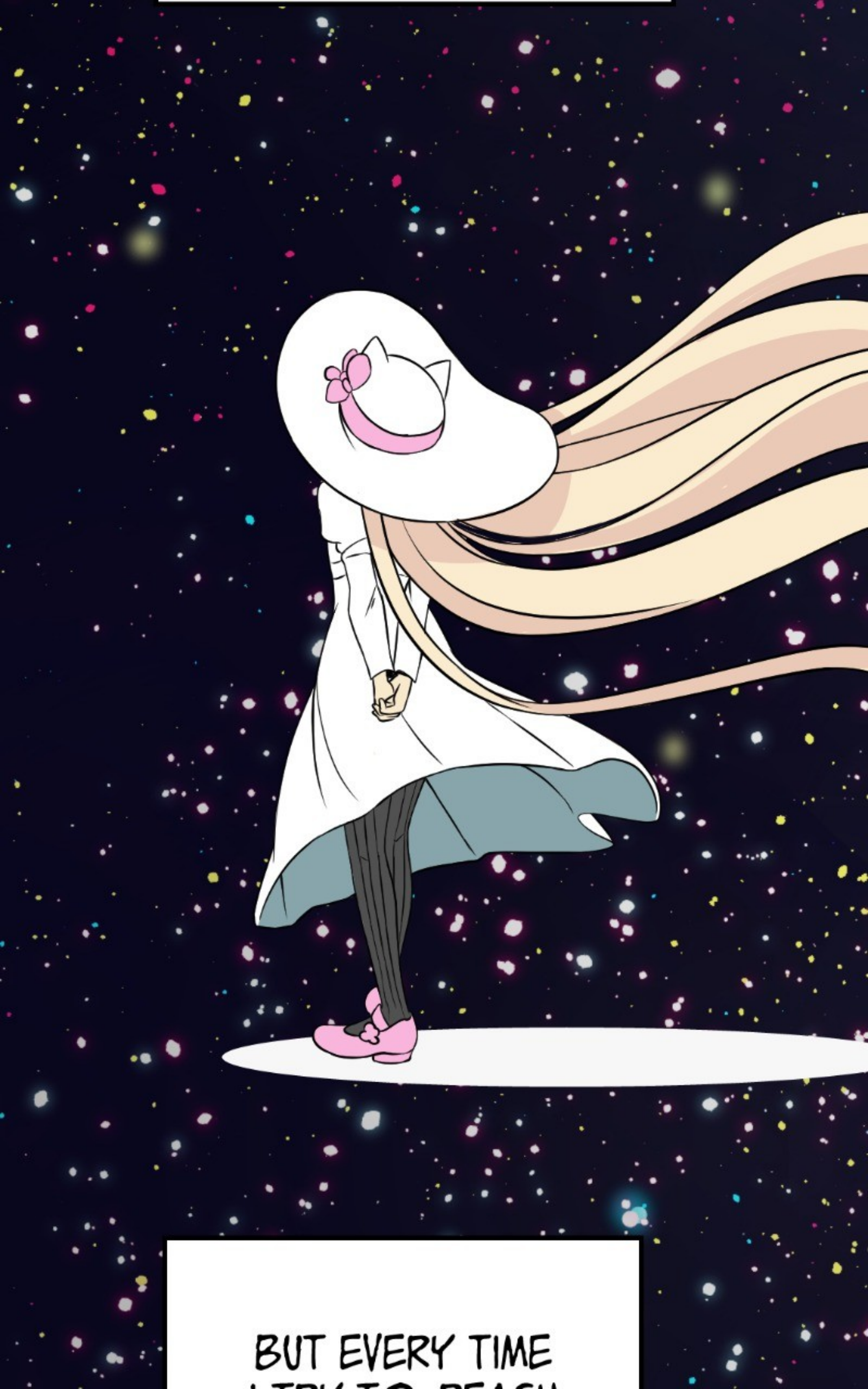

BUT EVERY TIME

I TRY TO REACH OUT TO HER, IT'S IMPOSSIBLE. LET'S JUST SAY THAT YOUR MIND, JEAN... IS MORE... SPECIAL.

AND DON'T EVEN THINK ABOUT IT

IF YOU TRY TO CONTACT HER OR EVEN SWAY THOSE AROUND HER TO TRY TO CONVINCE HER...

I DON'T KNOW HOW, BUT I WILL GO ALL THE WAY UP THERE AND FACE YOU MYSELF.

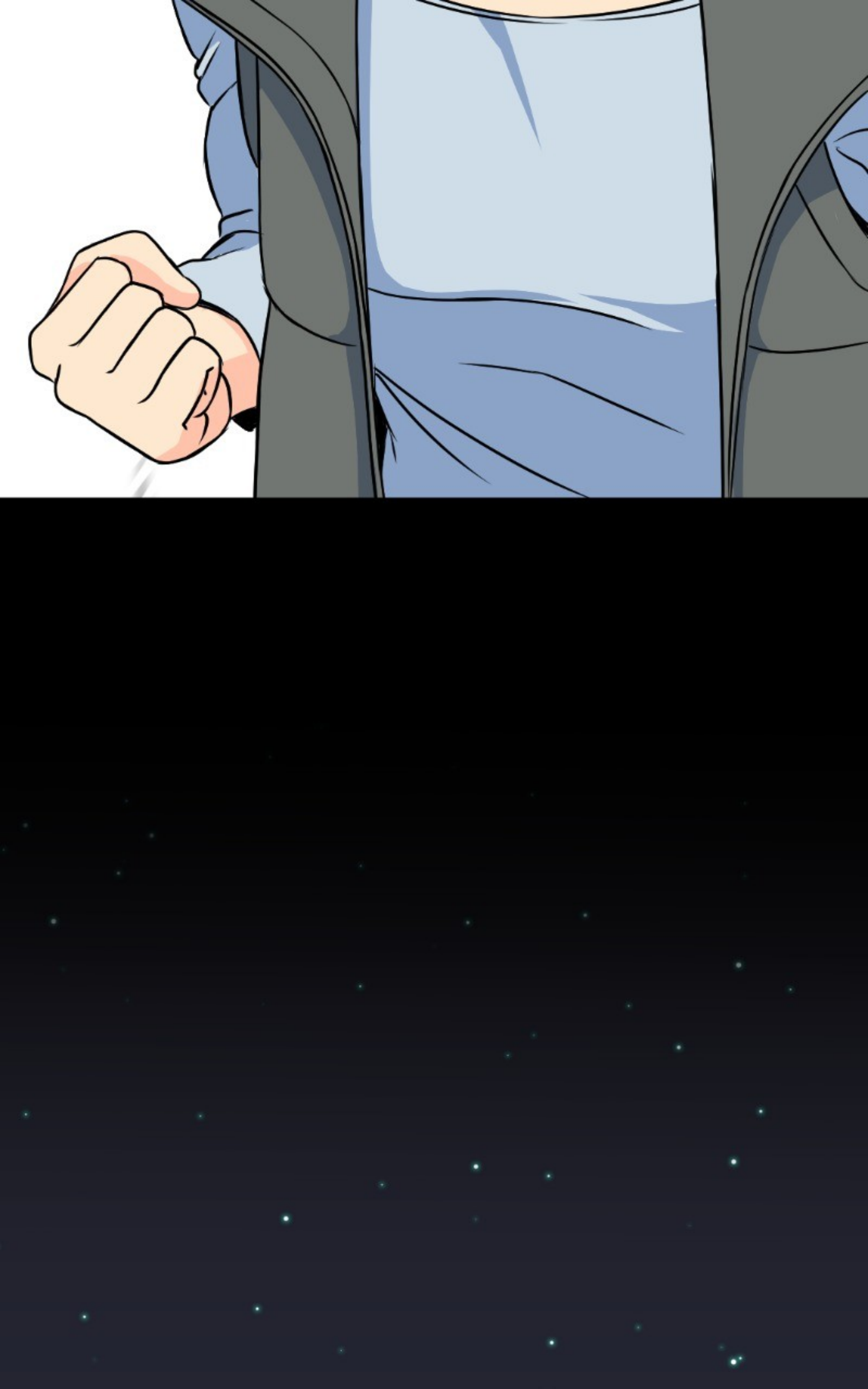

EXPRESSWAY
QUANTUM CITY
WILD ZONE
JUPITER CITY

東勢
AUNTIE, DID YOU REMEMBER TO PACK THE ROASTED CORN PRINGLES?

YOU DON'T NEED FOOD, SYLVIA...
WHY DO YOU NEED TO EAT SO MUCH?
I GET

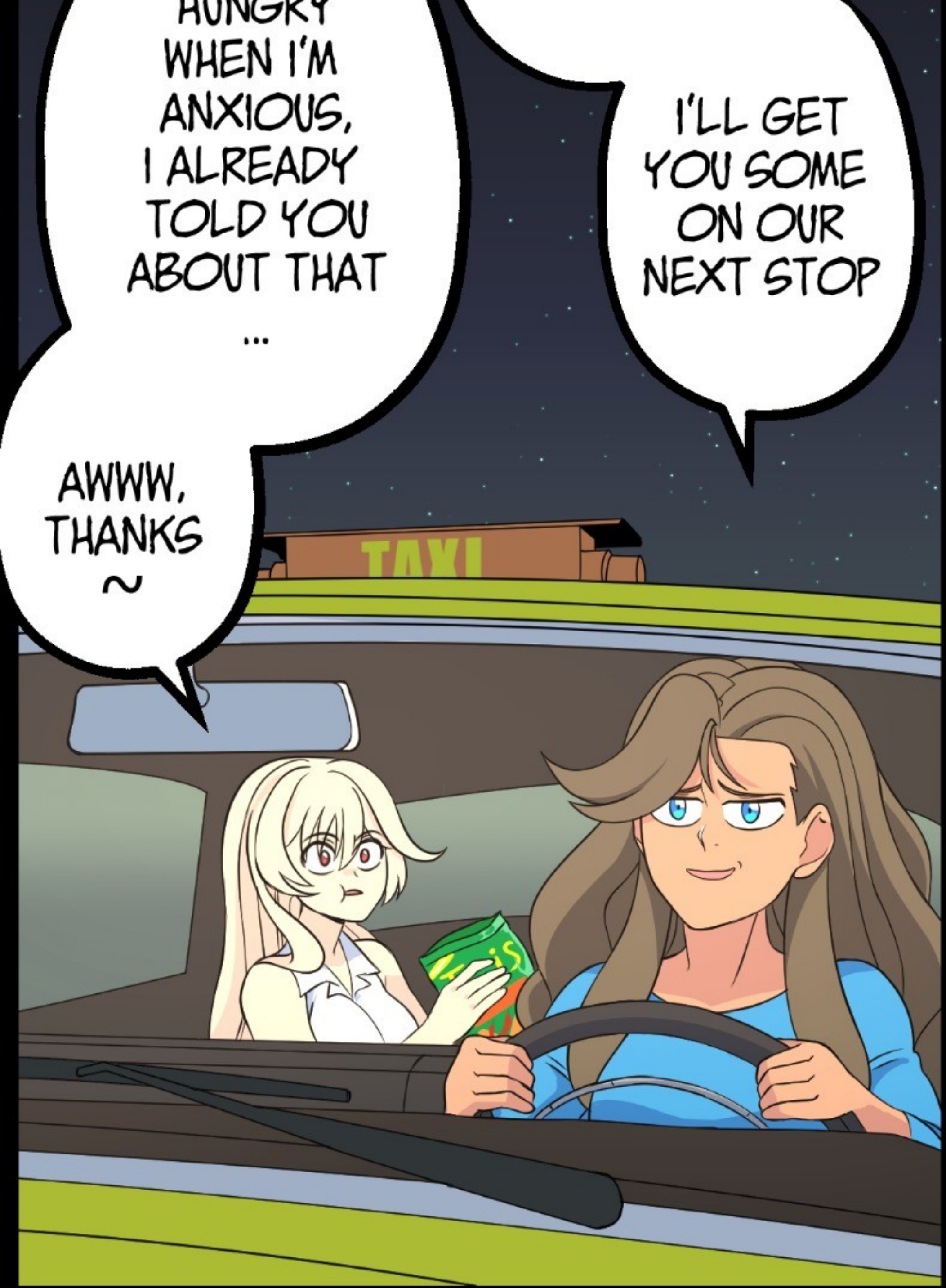
HUNGRY WHEN I'M ANXIOUS, I ALREADY TOLD YOU ABOUT THAT ...
I'LL GET YOU SOME ON OUR NEXT STOP
AWWW, THANKS ~
TAXI

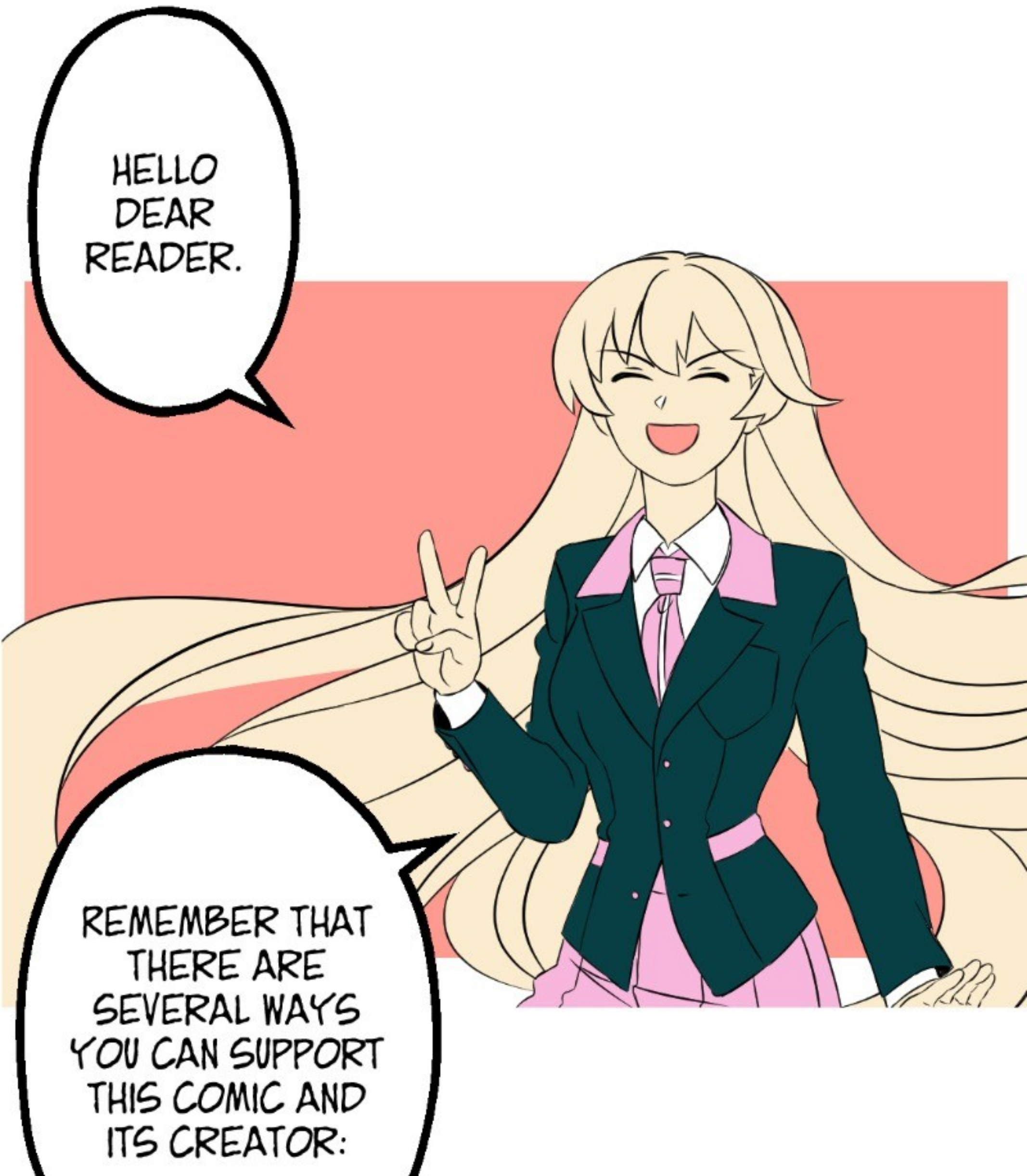
HELLO DEAR READER.
REMEMBER THAT THERE ARE SEVERAL WAYS YOU CAN SUPPORT THIS COMIC AND ITS CREATOR:

+ Subscribe
Superhero
OVERPOWERED!
riaru
IF THIS IS THE FIRST TIME YOU READ THIS COMIC AND YOU LIKED IT, DON'T FORGET TO SUBSCRIBE.
IF YOU ARE A REGULAR READER YOU CAN LEAVE YOUR LIKE AND RATE THIS COMIC, IN ADDITION IF YOU ALSO INTERACT IN THE COMMENTS BY LEAVING YOUR OPINION YOU ARE HELPING US

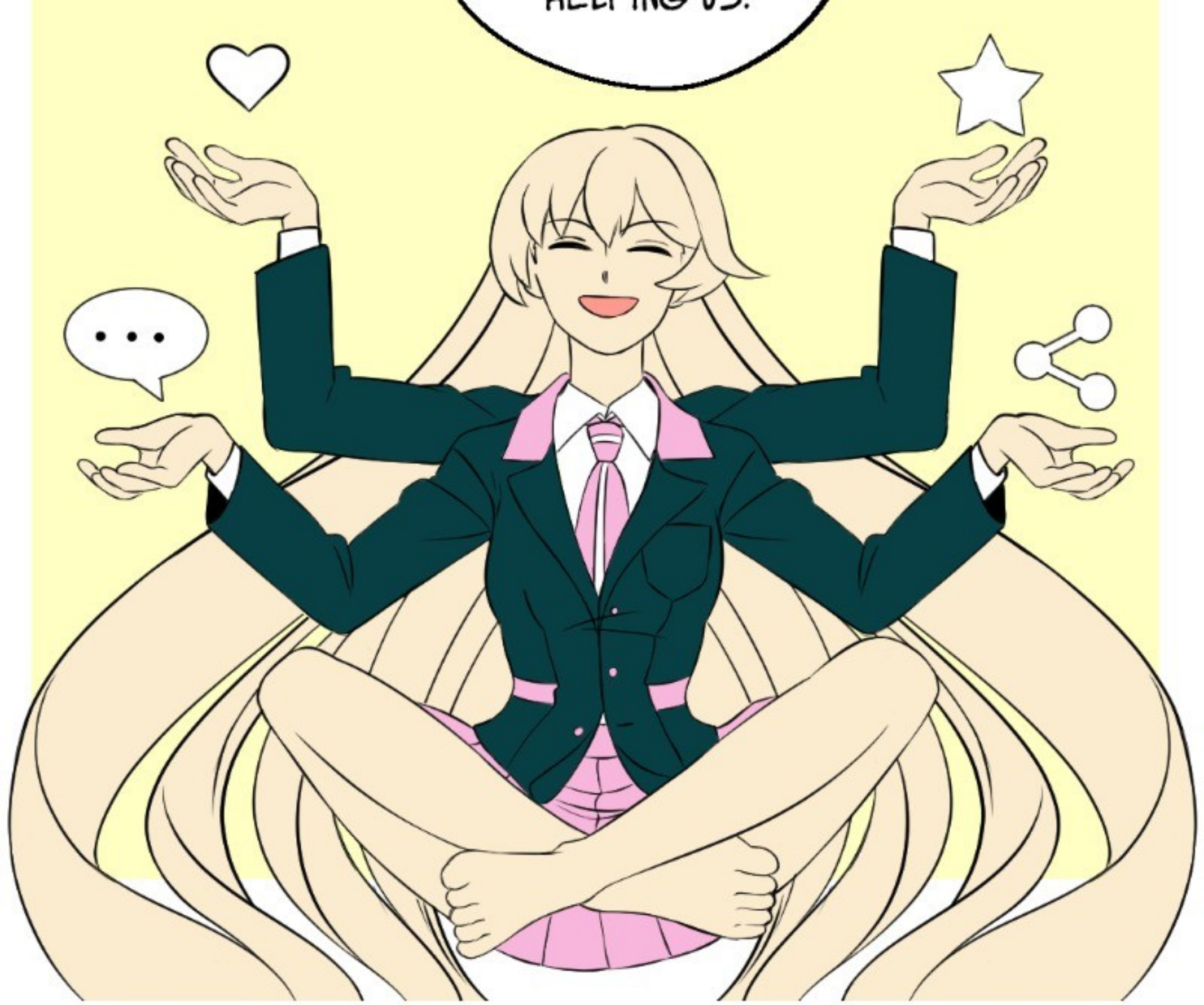
HELPING US.
...

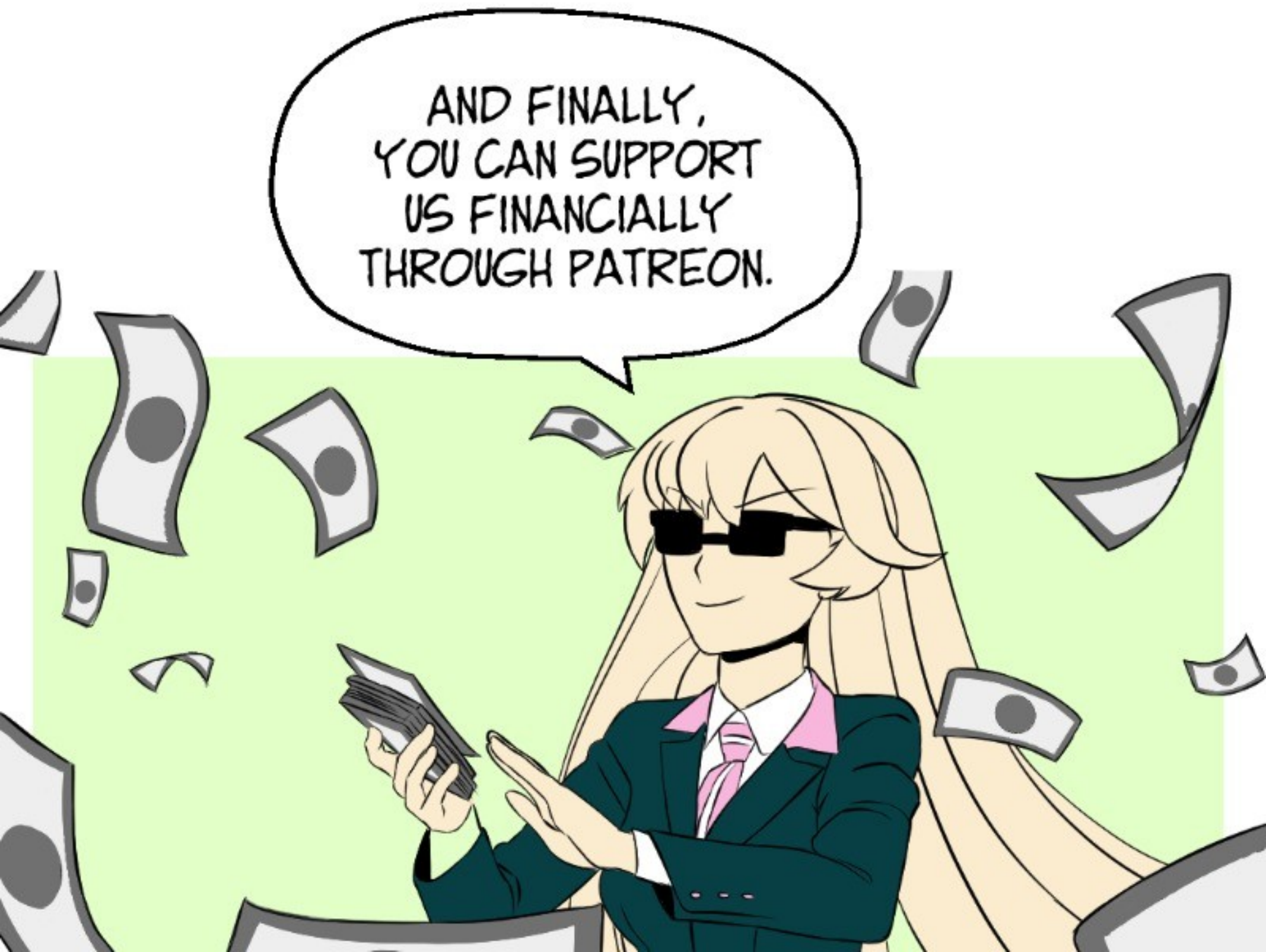
AND FINALLY, YOU CAN SUPPORT US FINANCIALLY THROUGH PATREON.
...

ON PATREON YOU CAN FIND FROM CHARACTER DESIGNS TO WALLPAPERS, DEPENDING ON THE AMOUNT OF YOUR SUBSCRIPTION.
REMEMBER THAT YOU CAN COMMENT ON WHAT REWARDS YOU WOULD LIKE TO SEE IN THE FUTURE.

SPECIAL THANKS TO MY PATREONS FOR MAKING THIS WEBTOON POSSIBLE

KING OF MAINE
ELIJAH FELIX
HUNTER WALKER
EIGHT_ALPHA
FORAGUS

DEATHS DANCER
ERIC MOSBY
BONA FIDE CHUCK
MISLEADING GUIDE
PERRY KISTRUCK

FUDAGUS
ABRAHAM CHAVARRIA
JACOB MCKENNEY
JEFFREY BALTAZAR
JESUS FLORES
AUGUSTUS OCTAVIAN
BENJAMIN NICKERSON
BRIAN GRIFFITH
CHRISTOFFER
FORSENATOR
FRANCISCO
JOSEPH MAHEUX
LOINS SIN OF PRIDE
PHILIPI ADOLFO WILLEMANN
ARIC Y BANDERA
Z26
KIKIE TORRES
JOSHUA SELLERS
KOJIRO-SAN
GARRETT TIBBETTS
GIUSEPPE PIUMA
JACOB BOWMAN
BRENT C
ZWAFFLE
RODRIGO GOMEZ
UMBRA

SEBASTIAN VALLE
KURITTO
TAMUS HEATH
TRAVIS ENGLISH
VASCORAX
YAEL ASTORGA
ZOREMMAWIA PACHUAU
AMNESIA0287
SPENCER EMILE
JUAN ALVIDREZ
LEVI-SPENCER WALRATH
REX
NHUNG LAM
ISAACD
JESSE MILLER
NEBULA PARKER
KYLE
DION TIMMONS
BRAD GIRDLER
DRAVEN MCGRAVY
SIRCRINGY
PARZ
CORBIN ZIMMERLY
BOBHILLER
RAY FOR

UMBRA

CIAPHAS CAIN

HAVIK_62 NEW!

JOSE URDIANO

JUSTIN ZARZYCKI

BRANDON NOWAK

ROCKMANNK NEW!

THANK YOU FOR YOUR SUPPORT ROCKMANNK~

READ MY OTHER WEBTOONS

Romance | Comedy

The Delinquent Girl Who Fell in Lo
in Love

riaru

Romance | Heartwarming

Only With You~

riaru

READ ALSO

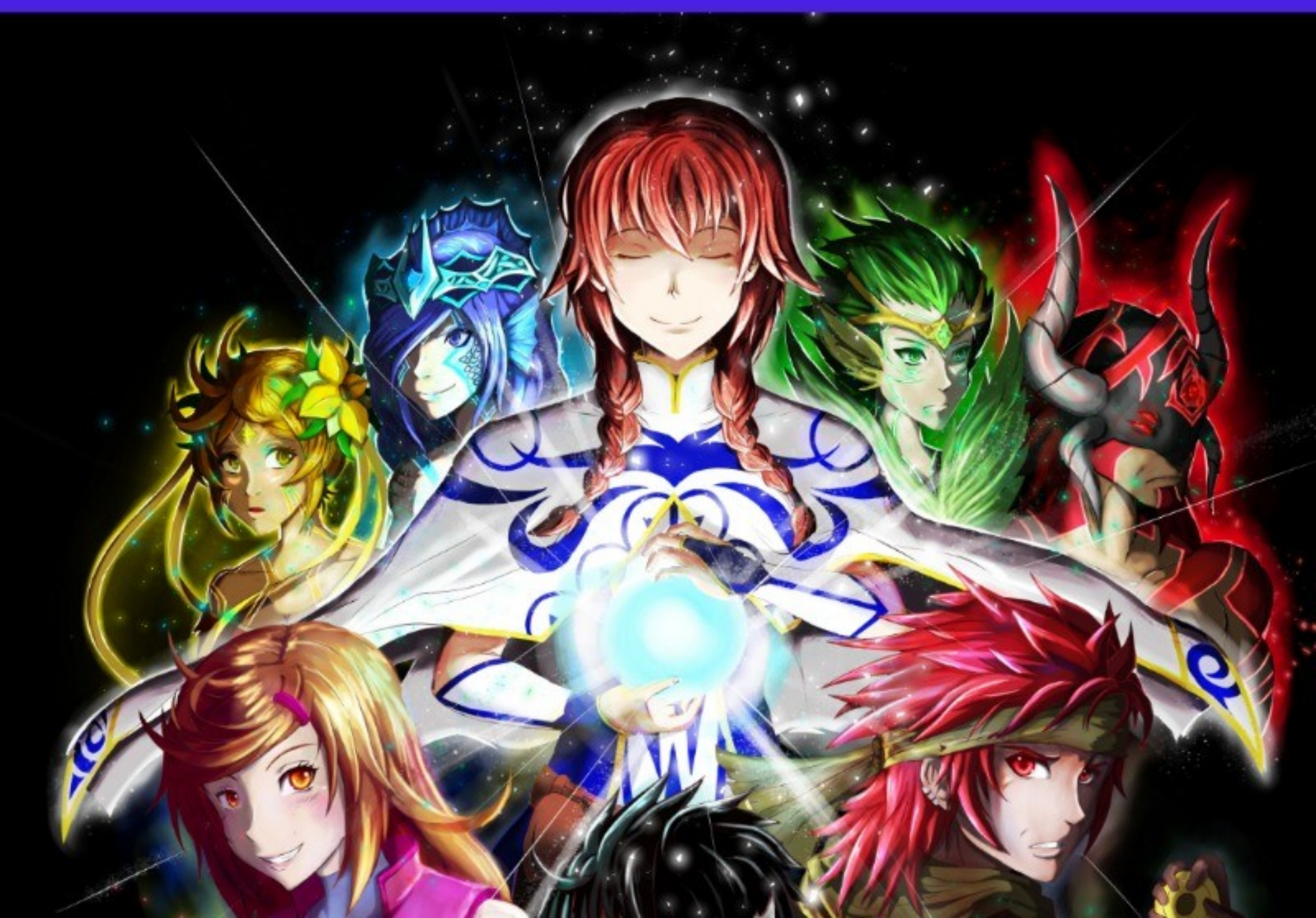

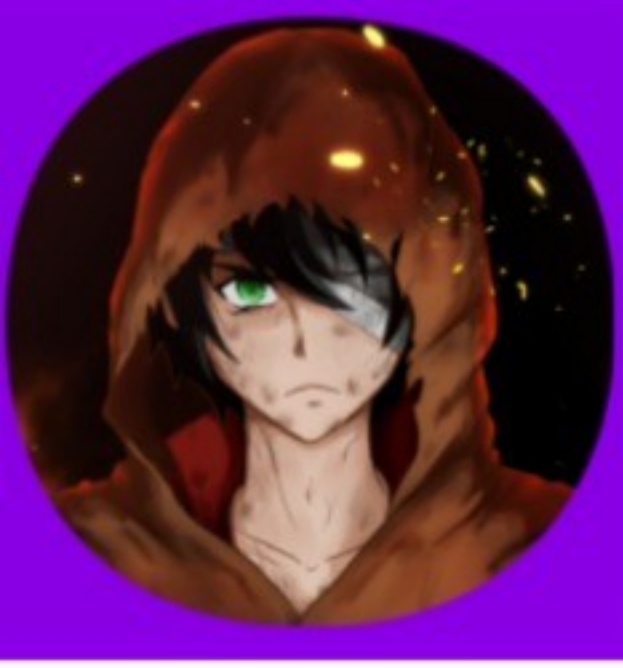

Fantasy | Action

Cursed Destiny

BrokenEdgeUsagi

OVERPOWERED!

ARTIST. RIARU

PATREON.COM/RIARU

INSTAGRAM.COM/RIARU.SENSEI

riaru.sensei0@gmail.com